

Patient report

Bio-Rad DATE: 06/16/2019
D-10 TIME: 03:28 PM
S/N: #DJ4I016123 Software version: 4.20-2
Sample ID: 10609348
Injection date 06/16/2019 02:27 PM
Injection #: 18 Method: HbA1c
Rack #: --- Rack position: 8

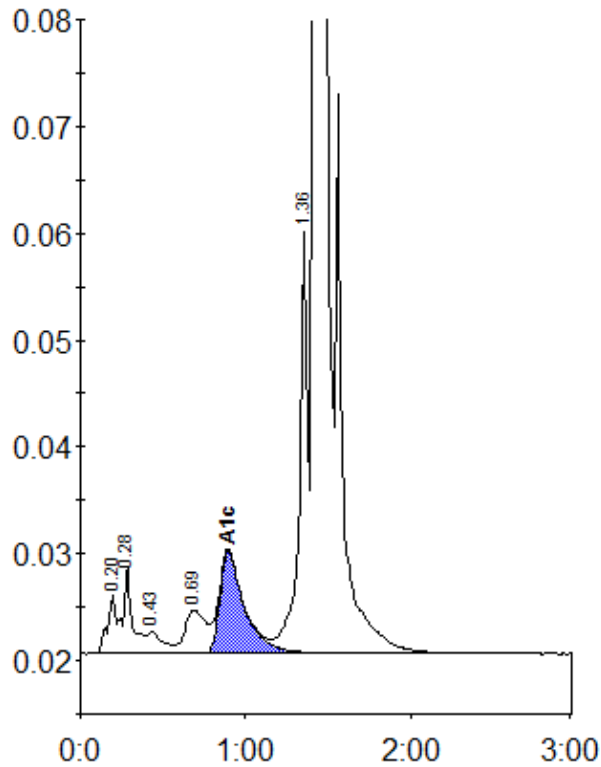

Peak table - ID: 10609348

Peak	R.time	Height	Area	Area %
A1a	0.20	5648	19819	0.8
A1b	0.28	8250	32877	1.2
F	0.43	2061	12891	0.5
LA1c/CHb-1	0.69	4060	36297	1.4
A1c	0.89	9532	98926	5.3
P3	1.36	39388	137228	5.2
A0	1.42	768866	2297184	87.2
Total Area:		2635221		

Concentration:	%
A1c	5.3